

LOKAL İLERİ EVRE HASTALIK NEDİR ?

KLİNİK ÖZELLİKLERİ NELERDİR

Dr. H. Erhan Güven

AMHD LOKAL İLERİ EVRE MEME
KANSERİ KURSU 07/04/2018

TANIM

- Meme ve/veya Bölgesel Lenf Nodularında ilerlemiş kanser
- Erken evre olmayan non-metastatik kanser



ANATOMİK BÖLGENİN "GÖRSEL" DEĞERLENDİRİLMESİ

• PRİMER TÜMÖR - MEME

- >5cm
- TORAKS DUVARINA ve/veya CİLDE DOĞRUDAN İNVAZYON
- İNFLAMATUVAR MEME CA

• BÖLGESEL LENF NODLARI (İPSİLATERAL)

- FİKSE ve/veya KONGLOMERE AKSİLLER LAP
- İTERNAL MAMMARYAN LAP
- LEVEL III (İNFRAKLAVİKÜLER) LAP
- supraklaviküler LAP (2002'den sonra)

T4a



T4b

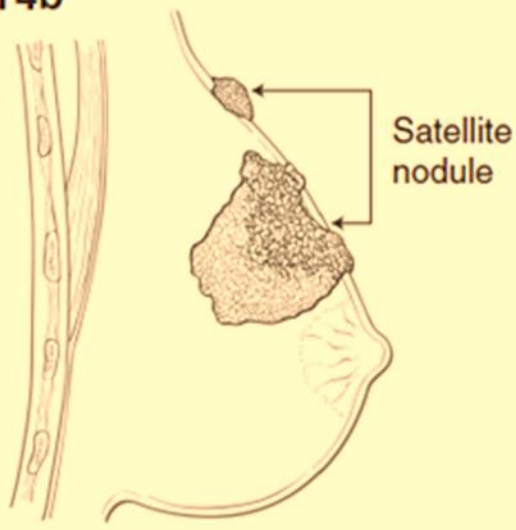

T4b



T4c



INFLAMMATUVAR MEME CA (T4d)

Hızlı başlangıç (< 6 ay)

Meme derisinin en az 1/3'ünü kaplayan eritem
Ciltte ödem, kalınlaşma - peau d'orange -
Isı artışı, ağrı, kızamık → Mastit?

Kitle +/- Patolojik olarak invazif meme CA +
Göğüs bölgesel LN (+)

Dermal lenfatiklerde tumor embolisi

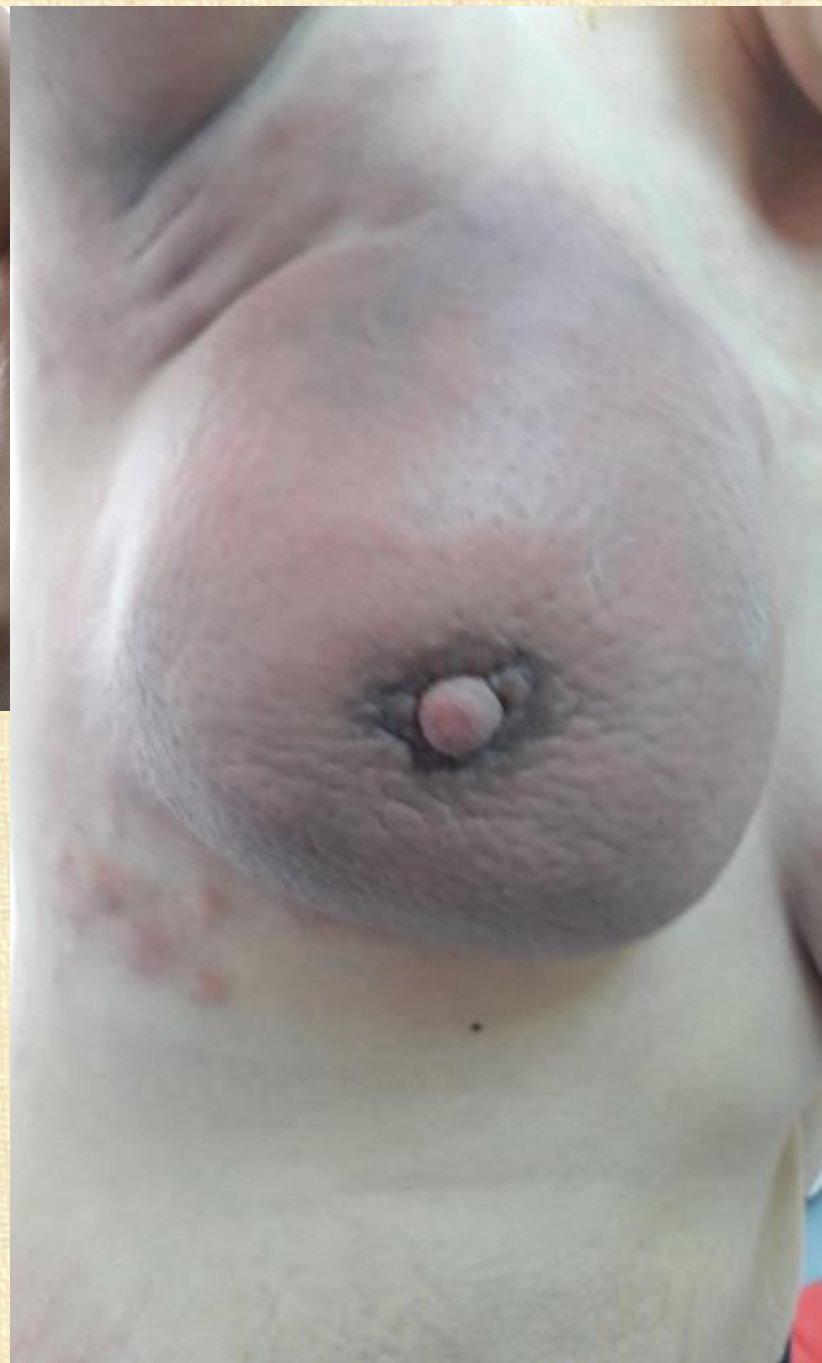



N1

N2a

N2b

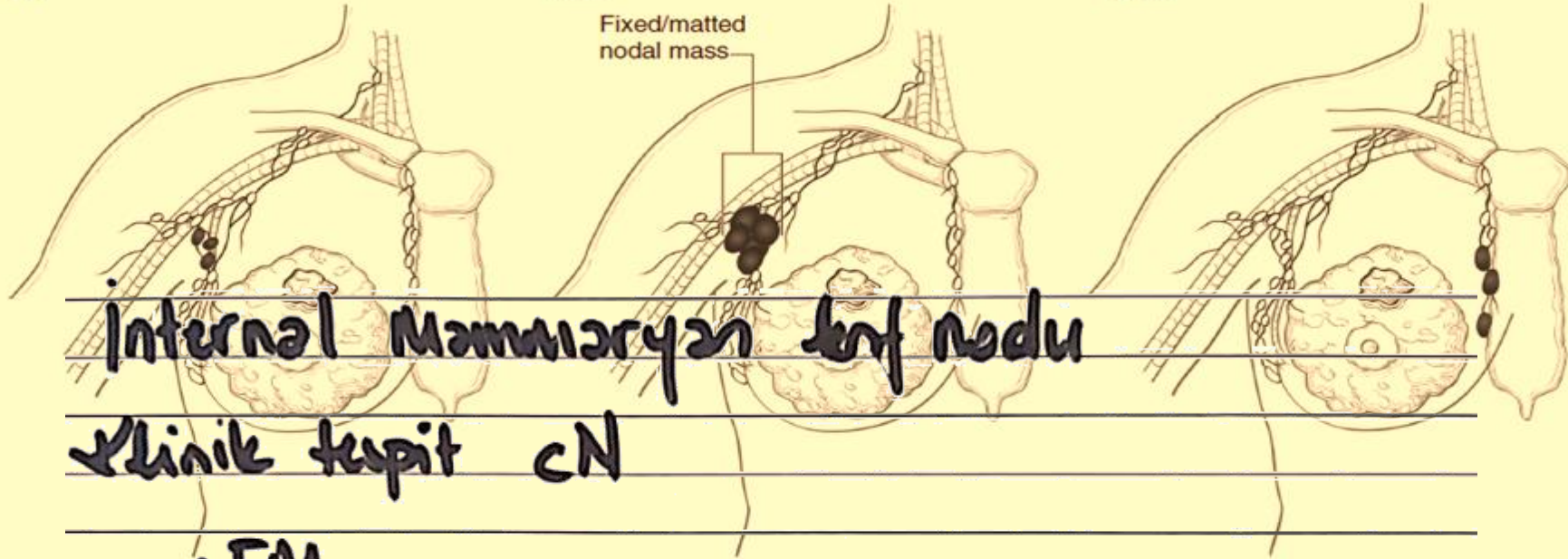

Internal Mammary LN nodu
Klinik tespit CN

N3a

N3b

N3c

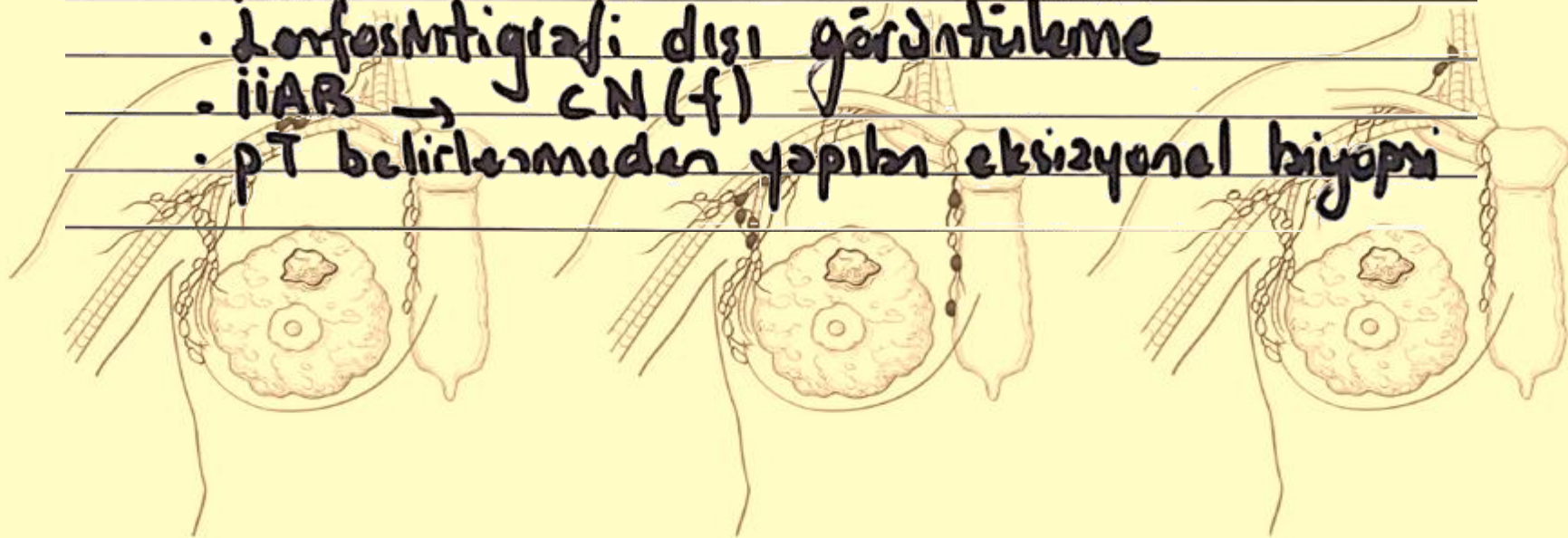

- FM
- Lymphografi dışı görüntüleme
- IIRB → CN (f)
- pT belirlenmeden yapılı eksizyonel biyopsi

EVRESEL TANIM

- EVRE III (U.S. NATIONAL COMPREHENSIVE CANCER NETWORK)
- EVRE IIB + III
- T_3N_0 + EVRE III

OPERABL LOKAL İLERİ (NCCN) - T_3N_1

Cerrahi negatif sınır sağlanıyorsa → Operabl

Anatomik Evre Grupları

AJCC Cancer Staging Manual, Eighth Edition © The American College of Surgeons (ACS), Chicago, Illinois.

Stage 0	Tis	N0	M0
Stage IA	T1*	N0	M0
Stage IB	T0	N1mi	M0
	T1*	N1mi	M0
Stage IIA	T0	N1**	M0
	T1*	N1**	M0
	T2	N0	M0
Stage IIB	T2	N1	M0
	T3	N0	M0
Stage IIIA	T0	N2	M0
	T1*	N2	M0
	T2	N2	M0
	T3	N1	M0
	T3	N2	M0
Stage IIIB	T4	N0	M0
	T4	N1	M0
	T4	N2	M0
Stage IIIC	Any T	N3	M0
Stage IV	Any T	Any N	M1

Last updated 01/25/2018

LOKAL İLERİ EVRE MEME CA

insidans : %5-10 ve dişüyor

(%0.5-2'si T4d ve artıyor?)

Klinik: FM
MG/US
MRI

Uzak organ : ★

AJCC 7 → 8 DEĞİŞİKLİKLER

- GRADE Her2 ER PR (BIYOMARKERLER)
- PROGNOSTİK FAKTÖRLER

: ÖZEL DURUMLARDA $(T_{1-2} N_0 ER^+ Her2^-)$
↓
ONCOTYPE Dx[®]

Patolojik Prognostik Evre Grupları

Primer olarak cerrahi ile tedavi edilen hastalarda

TNM Groups	Anatomic Staging Groups	Pathologic Prognostic Staging Groups
T1 N0 M0	IA	IA IB
T1 N1 M0	IIA	IA

T3N2 G1, ER+, PR+ (c.erb-B2 +/-) → IB

		IB IIA IIB IIIA
T3 N2 M0	IIIA	IA IB IIA IIB IIIA

Gabriel N. Hortobagyi, MD, MACP, FASCO - Physician to Physician AJCC 8th Edition Breast
November 10th, 2017 AJCC resmi sunumu
<https://cancerstaging.org/references-tools/deskreferences/Pages/Breast-Cancer-Staging.aspx>

ANATOMİK EVRELEME: Bu hasta lokal ileri

PROGNOSTİK EVRELEME: Bu hasta lokal ileri değilmiş

SON SÖZ

LOKAL İLERİ HASTALIK İÇİN NET BİR TANIM YOKTU.

AJCC 8 İLE PROGNOSTİK EVRELEME GELDİ.

LOKAL İLERİ HASTALIK SINIRLARI İYİCE FULUŞTI.

MEME CA EVRELEMESİNİ SINAVLARDA SORMAYIN!

Kaynaklar:

- Garg PK, Prakash G. Current definition of locally advanced breast cancer. Current Oncology. 2015;22(5):e409-e410. doi:10.3747/co.22.2697.
- NCCN Guidelines, Breast Cancer https://www.nccn.org/professionals/physician_gls/pdf/breast.pdf
- Giuliano, A. E., Connolly, J. L., Edge, S. B., Mittendorf, E. A., Rugo, H. S., Solin, L. J., Weaver, D. L., Winchester, D. J. and Hortobagyi, G. N. (2017), Breast Cancer—Major changes in the American Joint Committee on Cancer eighth edition cancer staging manual. CA: A Cancer Journal for Clinicians, 67: 290–303. doi:10.3322/caac.21393
- Alphonse Taghian, Moataz N El-Ghamry, Sofia D Merajver, Overview of the treatment of newly diagnosed, non-metastatic breast cancer. Literature review current through: Jan 2018. | This topic last updated: Aug 15, 2017.
- Lee MC, Newman LA. Management of patients with locally advanced breast cancer. Surg Clin North Am. 2007;87:379–98. ix. doi: 10.1016/j.suc.2007.01.012
- Gabriel N. Hortobagyi, MD, MACP, FASCO - Physician to Physician AJCC 8th Edition Breast November 10th, 2017 AJCC resmi sunumu <https://cancerstaging.org/references-tools/deskreferences/Pages/Breast-Cancer-Staging.aspx>
- Alphonse Taghian, Sofia D Merajver. Clinical features and management of locally advanced breast cancer and Patient education: Locally advanced and inflammatory breast cancer (Beyond the Basics). Literature review current through: Jan 2018. | This topic last updated: Feb 01, 2017.
- Hortobagyi GNCL, D'Orsi CJ, et al. Breast. In: AJCC cancer staging manual. eighth ed. 2017.
- Wang M, Chen H, Wu K, Ding A, Zhang M, Zhang P. Evaluation of the prognostic stage in the 8th edition of the American Joint Committee on Cancer in locally advanced breast cancer: An analysis based on SEER 18 database. Breast. 2018 Feb;37:56-63. doi: 10.1016/j.breast.2017.10.011. Epub 2017 Oct 31.
- Yi M, Mittendorf EA, Cormier JN, Buchholz TA, Bilimoria K, Sahin AA, Hortobagyi GN, Gonzalez-Angulo AM, Luo S, Buzdar AU, Crow JR, Kuerer HM, Hunt KK. Novel staging system for predicting disease-specific survival in patients with breast cancer treated with surgery as the first intervention: time to modify the current American Joint Committee on Cancer staging system. J Clin Oncol. 2011 Dec 10;29(35):4654-61. doi: 10.1200/JCO.2011.38.3174. Epub 2011 Nov 14.
- Newman LA. Epidemiology of locally advanced breast cancer. Semin Radiat Oncol 2009; 19:195.
- Alphonse Taghian, Moataz N El-Ghamry, Sofia D Merajver .Inflammatory breast cancer: Clinical features and treatment. Literature review current through: Jan 2018. | This topic last updated: Aug 14, 2017.